

McGill's, Inc.

Uniforms Unlimited

410 Chestnut Street, Manchester, NH 03101

Phone: 603-627-3472 Fax: 603-627-9639

ATTENTION STUDENTS

McGill's will be at Simmons on April 10, 2019 for a uniform fitting.

If you live in the New England area, please make your best effort to try on uniforms

and place your order that day. We will also have stethoscopes on display.

Students can also visit our showroom located at 410 Chestnut St. Manchester NH 03101, Monday through Friday 9 am to 5pm in Manchester to try on and place an order.

If you live out of state or cannot try on this uniform please use the information

provided and mail or fax your form with payment. Enclosed is a sizing chart for your convenience. Please note sizing varies and leave enough room for movement and

items in your pockets. Scrubs should be worn loose and not snug. Simmons recommends you order 2 tops and bottoms.

ORDERS SHOULD BE RECEIVED IN OUR OFFICE

NO LATER THAN 7/15/19 TO ENSURE ONTIME DELIVERY FOR FALL SEMESTER START.

McGill's, Inc.

Uniforms Unlimited

410 Chestnut Street, Manchester, NH 03101

Phone: 603-627-3472 Fax: 603-627-9639

Simmons University -BSN and MSN Programs Uniform and Accessory Price List

Prices effective as of 2-20-19. Prices are subject to change without notice.

McGill's will be on campus on your scheduled day for a uniform fitting/ordering. Please try on the samples and fill out the uniform order form given that day. Remember to give McGill's your order, payment and the program you are enrolled as your clinical dates differ. Logoed tops and jackets cannot be returned or exchanged. Uniforms will be shipped to the address you provide. If you cannot attend your fitting day, please order at your earliest convenience. Thank you.

<u>Item Description</u>	<u>Price Each</u>
<u>Woman's Items:</u>	
White scrub jacket w/ logo embroidery	28.00
Navy scrub top w/ logo embroidery	22.25
Navy professional combo scrub pant	17.75
Navy elastic waist scrub pant	15.50
Navy drawstring scrub pant	14.50
<u>Man's Items:</u>	
White scrub jacket w/logo embroidery	28.00
Navy scrub top w/ logo embroidery	22.75
Navy drawstring scrub pant	14.50

NOTE: Jackets and Scrub tops CANNOT be returned or exchanged. Pants are also available in petite and tall sizes, please ask us for availability.

Accessories:

Name pin- 3 line w/ logo	7.50
Nursing shoes	55.00-90.00

Littmann Classic III stethoscope:

99.00

Classic III Available colors: black, gray, navy blue, Caribbean blue, burgundy, ceil blue, pearl pink, plum, lavender, turquoise, lemon-lime, rose pink (Special edition finished and stems are available upon request for a \$10.00 upcharge)

Littmann Cardiology IV stethoscope:

177.00

Card IV colors: Black, Navy, Hunter, Plum, Raspberry, and Rose Pink. (Special edition finishes are available upon request for a \$15 upcharge).

Note: Optional engraving of chest piece is available for an extra \$10. Up to 20 characters, Engraved in uppercase block lettering. All engraved stethoscopes are final sale.

Bandage scissors	5.25
Penlight-replaceable battery model	5.75
Shipping/handling per order via UPS or USPS Priority Mail	13.95

Shipping/Payment:

- McGill's accepts cash, personal checks, money orders, MasterCard, Visa, or Discover.
- Orders paid by personal check are not eligible for shipment for two weeks from our receipt of your check. There is a \$25.00 fee on any check returned to us by the bank.
- **Students unable to attend the fitting may place orders by mail, phone, or in person at our office/showroom. Office hours are 9 am to 5 pm, Monday-Friday.**
- We do not process unpaid orders. We work with state/federal agencies and other third-party payers sponsoring students. Financial aid is not considered a 3rd party payer.
- Orders are shipped via UPS or USPS. Addresses must be complete and correct. Failure to include any apartment, floor, or suite number, where applicable, may delay delivery.

FIRST, PLEASE TRY ON THE TOP, PANTS, AND JACKET.

The top and jacket will be embroidered with the Simmons logo and CANNOT be returned or exchanged. You may opt for a boot-cut combo pant, elastic waist cargo pant, or full drawstring style pant. Pant samples for try-on are regular length. Petite and tall lengths are available in select sizes.

ORDER FORM INSTRUCTIONS

- Clearly PRINT your name on the name line. Your name pin will be made EXACTLY as you print it.
- Please provide the best phone number in case McGill's needs to contact you.
- Provide a complete shipping address. If your address is missing any relevant data such as apartment #, unit #, zip code, etc., your package may be returned to us. You may then be responsible to repay the shipping costs.
- If you provide us with a valid email address, we will send you a shipment notification when your package is ready to ship.
- Enter your size in the size box for each top, pant, and jacket you wish to order. One item per line.
- Enter the price in the amount box for each item you wish to order.
- Choose regular, petite, or tall length for the scrub bottoms.
- Available lengths are listed with the item descriptions.
- For any additional items (ex. another scrub top or pant, a stethoscope, etc.) please use the blank lines.
- Please add up your order and fill in the subtotal and total boxes. We will verify these amounts.

SAMPLE FORM

McGill's Inc. Uniforms Unlimited 410 Chestnut St. Manchester, NH 03101 Phone: 603-627-3472 Fax: 603-627-9639 Business Hours Monday-Friday 9am-5pm

Please present this completed form to a McGill's representative with payment to process your order.

Simmons University

Name: Jane Doe Phone Number: 000-000-0000 Email: Jane.doe@noemail.com Shipping Address: 123 Anywhere St Apt 2 Anytown State: US Zip: 1111

Invoice SIN: NP

Item Description	Size	Amount	ORE	PA	Ship Date	Ship Date
WHITE Scrub Jacket W/Embroidered Logo		\$27.25				
NAVYBLUE Ladies' 2 pocket Scrub Top W/Embroidered Logo	S	\$22.25				
NAVYBLUE Men's 3 pocket Scrub Top W/Embroidered Logo	S	\$22.25				
NAVYBLUE Ladies' Prof. Combo		\$17.75				
NAVYBLUE Ladies' Elastic Waist	S	\$15.50				
NAVYBLUE Unisex Drawstring		\$14.25				
Accessory Options						
Bandage Scissors		\$5.25				
Penlight		\$5.75				
Stethoscopes						
Littraren Classic III		\$99				
Littraren Cardiology IV		\$177				
Optional stethoscope Engraving		\$10.00				
SubTotal		197.55				
Shipping/Handling		\$13.25				
Total		210.80				

Name Pin: \$7.30 Name Pin: \$7.30

Spelling for your name: pin if different from the name line above: Jane D.

Penlight \$5.75
Littmann Classic III \$99.00
Plum
engraving \$10.00

SubTotal: 197.55
Shipping/Handling: 13.25
Total: 210.80

Received Date: _____ Signature: _____

Payment Information: Credit Card # _____ Exp Date _____ CVV _____ Name on the Card _____ Billing Address _____

Exchange and Return Policy: Shipping errors must be reported within 14 business days of receipt. A request for an exchange or refund must be made within 6 months of original shipment. If you request an exchange, clearly state what item(s) you want as exchange for the item(s) returned. All returns and exchanges should be sent to McGill's Inc at 410 Chestnut St. Manchester, NH 03101 and must include a copy of the purchase receipt or packing list. All returns and exchanges will be inspected upon receipt. McGill's, Inc. accepts only current items that have not been washed, worn, altered, or embroidered and have not had emblems attached. All garments must have tags attached and accessory items or shoes must be in original packaging. Name pins, customized garments, and men's pants ordered with inseams less than 30" can not be returned. Shipping and handling charges are non-refundable. Pinning/graduation uniforms must be received at McGill's before the ceremony date.

Information Regarding Payment: Orders paid by personal check will be held for two weeks from the receipt of the check. There will be a \$25.00 charge for a returned check.

Options for sending your order to McGill's:

- Mail your completed order form and payment (credit card, check, money order) to 410 Chestnut St Manchester NH 03101
- Fax your completed order form with payment (credit card only) to 1-603-627-9639.

Available Stethoscope Colors:

Classic III (27") Black, Burgundy, Navy Blue, Gray, Plum, Ceil Blue, Caribbean Blue, Pearl Pink, Lavender, Turquoise, Lemon-Lime, Rose Pink.

Cardiology IV (27") Black, Navy, Hunter Green, Raspberry, Rose Pink, Plum.

*For stethoscope engraving (optional), clearly print the name or initials you'd like to engrave in the box as shown above on the sample form.

* Special edition colors/finishes, where available, are at an additional charge, by special request.



McGill's Inc.
 Uniforms Unlimited
 410 Chestnut St.
 Manchester, NH 03101
 Phone: 603-627-3472
 Fax: 603-627-9639
 Business Hours
 Monday-Friday 9am-5pm



**Order
SIN**

Simmons University- Nursing Program

	Shipping Address			Invoice	
Name _____				Date Paid	NP
Phone Number _____	Apt or Unit # _____			Amount	
				Date Paid	
				Amount	
Email _____	City _____	State _____	Zip _____	Payment	Cash PC MO Visa MC Disc

Shaded areas are for McGill's use only. Do not fill in.

<p>WHITE Scrub Jacket W/Embroidered Logo Sizes: XXS-5X *Gray Samples*</p>		<table border="1" style="width:100%; border-collapse: collapse;"> <tr><th>Size</th><th>Amount</th></tr> <tr><td> </td><td>\$28.00</td></tr> </table>	Size	Amount		\$28.00	<table border="1" style="width:100%; border-collapse: collapse;"> <tr><th>ORD</th><th>PA</th><th>Ship Date</th><th>Ship Date</th></tr> <tr><td> </td><td> </td><td> </td><td> </td></tr> </table>	ORD	PA	Ship Date	Ship Date					<p>Item is not eligible for return or exchange.</p>		
Size	Amount																	
	\$28.00																	
ORD	PA	Ship Date	Ship Date															
<p>NAVY BLUE Ladies' 2 pocket Scrub Top W/Embroidered Logo Sizes: XXS-5X *Royal Blue Samples*</p>		<table border="1" style="width:100%; border-collapse: collapse;"> <tr><th>Size</th><th>Amount</th></tr> <tr><td> </td><td>\$22.25</td></tr> <tr><td> </td><td>\$22.25</td></tr> </table>	Size	Amount		\$22.25		\$22.25	<table border="1" style="width:100%; border-collapse: collapse;"> <tr><th>ORD</th><th>PA</th><th>Ship Date</th><th>Ship Date</th></tr> <tr><td> </td><td> </td><td> </td><td> </td></tr> </table>	ORD	PA	Ship Date	Ship Date					<p>Item is not eligible for return or exchange.</p>
Size	Amount																	
	\$22.25																	
	\$22.25																	
ORD	PA	Ship Date	Ship Date															
<p>NAVY BLUE Men's 3 pocket Scrub Top W/Embroidered Logo Sizes: XS-5X *Navy Blue Samples*</p>		<table border="1" style="width:100%; border-collapse: collapse;"> <tr><th>Size</th><th>Amount</th></tr> <tr><td> </td><td>\$22.75</td></tr> <tr><td> </td><td>\$22.75</td></tr> </table>	Size	Amount		\$22.75		\$22.75	<table border="1" style="width:100%; border-collapse: collapse;"> <tr><th>ORD</th><th>PA</th><th>Ship Date</th><th>Ship Date</th></tr> <tr><td> </td><td> </td><td> </td><td> </td></tr> </table>	ORD	PA	Ship Date	Ship Date					<p>Item is not eligible for return or exchange.</p>
Size	Amount																	
	\$22.75																	
	\$22.75																	
ORD	PA	Ship Date	Ship Date															

<p>NAVY BLUE Ladies' Prof. Combo Sizes: XXS-5X Reg, XXSP-2XP Pet XST-2XT Tall \$17.75 *Royal Blue Samples*</p>		<table border="1" style="width:100%; border-collapse: collapse;"> <tr><th>Size</th><th>Circle</th><th>Amount</th></tr> <tr><td> </td><td>R P T</td><td> </td></tr> <tr><td> </td><td>R P T</td><td> </td></tr> </table>	Size	Circle	Amount		R P T			R P T		<table border="1" style="width:100%; border-collapse: collapse;"> <tr><th>ORD</th><th>PA</th><th>Ship Date</th><th>Ship Date</th></tr> <tr><td> </td><td> </td><td> </td><td> </td></tr> </table>	ORD	PA	Ship Date	Ship Date					
Size	Circle	Amount																			
	R P T																				
	R P T																				
ORD	PA	Ship Date	Ship Date																		
<p>NAVY BLUE Ladies' Elastic Waist Sizes: XXS-5X Reg, XXSP-3XP Pet XST-XLT Tall \$15.50 *Navy Blue Samples*</p>		<table border="1" style="width:100%; border-collapse: collapse;"> <tr><th>Size</th><th>Circle</th><th>Amount</th></tr> <tr><td> </td><td>R P T</td><td> </td></tr> <tr><td> </td><td>R P T</td><td> </td></tr> </table>	Size	Circle	Amount		R P T			R P T		<table border="1" style="width:100%; border-collapse: collapse;"> <tr><th>ORD</th><th>PA</th><th>Ship Date</th><th>Ship Date</th></tr> <tr><td> </td><td> </td><td> </td><td> </td></tr> </table>	ORD	PA	Ship Date	Ship Date					
Size	Circle	Amount																			
	R P T																				
	R P T																				
ORD	PA	Ship Date	Ship Date																		
<p>NAVY BLUE Unisex Drawstring Sizes: XXS-5X Reg, XSSH-3XSH Pet XST-2XT Tall \$14.50 *Wine Samples*</p>		<table border="1" style="width:100%; border-collapse: collapse;"> <tr><th>Size</th><th>Circle</th><th>Amount</th></tr> <tr><td> </td><td>R P T</td><td> </td></tr> <tr><td> </td><td>R P T</td><td> </td></tr> </table>	Size	Circle	Amount		R P T			R P T		<table border="1" style="width:100%; border-collapse: collapse;"> <tr><th>ORD</th><th>PA</th><th>Ship Date</th><th>Ship Date</th></tr> <tr><td> </td><td> </td><td> </td><td> </td></tr> </table>	ORD	PA	Ship Date	Ship Date					
Size	Circle	Amount																			
	R P T																				
	R P T																				
ORD	PA	Ship Date	Ship Date																		

<p>Spelling for your name pin if different from the name line above:</p>	<table border="1" style="width:100%; border-collapse: collapse;"> <tr><th>Name Pin</th><th>Amount</th></tr> <tr><td> </td><td>\$7.50</td></tr> <tr><td> </td><td>\$7.50</td></tr> </table>	Name Pin	Amount		\$7.50		\$7.50	
Name Pin	Amount							
	\$7.50							
	\$7.50							
Please use blank lines below for additional items.								
<p>Accessory Options Bandage Scissors \$5.25 Penlight \$5.75 Stethoscopes: Littmann Classic III \$99 Littmann Cardiology IV \$177</p>								
<p>Optional stethoscope Engraving \$10.00 (No Refunds) Max 20 characters, uppercase letters Name or Initials to be engraved:</p>								
	SubTotal Shipping/ Handling \$13.95 Total	<p>Received Items: Date: _____ # of Items: _____ Signature: _____</p>						

Payment Information		
Credit Card # _____	Exp Date _____	CVV _____
Name on the Card _____		
Billing Address _____		

Exchange and Return Policy: Shipping errors must be reported within 14 business days of receipt. A request for an exchange or refund must be made within 6 months of original shipment. If you request an exchange, clearly state what item(s) you want as exchange for the item(s) returned. All returns and exchanges should be sent to McGill's Inc at 410 Chestnut St, Manchester, NH 03101 and must include a copy of the purchase receipt or packing list. All returns and exchanges will be inspected upon receipt. McGill's, Inc. accepts only current items that have **not** been washed, worn, altered, or embroidered and have **not** had emblems attached. All garments must have tags attached and accessory items or shoes must be in original packaging. Name pins, customized garments, and men's pants ordered with inseams less than 30" can not be returned. Shipping and handling charges are non-refundable. Pinning/graduation uniforms must be received at McGill's before the ceremony date.

Information Regarding Payment: Orders paid by personal check will be held for two weeks from the receipt of the check. There will be a \$25.00 charge for a returned check.

- Options for sending your order to McGill's:**
1. Mail your completed order form and payment (*credit card, check, money order*) to 410 Chestnut St Manchester NH 03101
 2. Fax your order form with payment (*credit card only*) to 1-603-627-9639.

Simmons 2019 Size Guide

LADIES Size Chart

	XXS	XS	S	M	L	XL	2X	3X	4X	5X
SIZE	0	2-4	6-8	10-12	14-16	18-20	22-24	26-28	30-32	34-36
BUST	31	32-33	34-35	36-37.5	39-40.5	42.5-44.5	46.5-48.5	50.5-52.5	54.5-56.5	58.5-60.5
WAIST	22-23	24-25	26-27	28½-30	31½-33½	35½-37½	39½-41½	43½-45½	47½-49½	51½-53½
HIPS	32½-33½	34½-35½	36½-37½	39-40½	42-44	46-48	50-52	54-56	58-60	62-64

Navy Ladies' Two Pocket Scrub top



Navy Ladies' Professional Combo Pant

½ Drawstring,
½ Elastic Waist



Navy Ladies' Elastic Waist Cargo Pant

Full Elastic waist

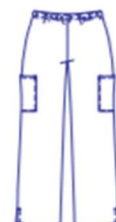

MEN'S Size Chart

Navy Men's Three Pocket Scrub top



MENS	XS	S	M	L	XL	2X	3X	4X	5X
Size	30 - 32	34 - 36	38 - 40	42 - 44	46 - 48	50 - 52	54 - 56	58 - 60	62 - 64
Chest	30 - 32	34 - 36	38 - 40	42 - 44	46 - 48	50 - 52	54 - 56	58 - 60	62 - 64
Waist	24 - 26	28 - 30	32 - 34	36 - 38	40 - 42	44 - 46	48 - 50	52 - 54	56 - 58

UNISEX Size Chart

Navy Unisex Pant

Full Drawstring
Waist Pant

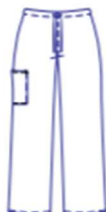

Size	XXS	XS	S	M	L	XL	2X	3X	4X	5X	6X	7X
Mens	26 - 28	30 - 32	34 - 36	38 - 40	42 - 44	46 - 48	50 - 52	54 - 56	58 - 60	62 - 64	66 - 68	70 - 72
Ladies	0 - 2	4 - 6	8 - 10	12 - 14	16 - 18	20W	22W - 24W	26W - 28W	30W - 32W	34W - 36W	38W - 40W	42W - 44W

White Scrub Jacket



	XXS	XS	S	M	L	XL	2X	3X	4X	5X
Chest/Bust	31-32	33-34	35-37	38-40	41-44	45-48	49-52	53-56	57-60	61-64
Waist	23-24	25-26	27-29	30-32	33-36	37-40	41-44	45-48	49-52	53-57
Hip	32-33	34-35	36-38	39-41	42-45	46-49	50-53	54-57	58-61	62-65