

McGill's, Inc.

Uniforms Unlimited

410 Chestnut Street, Manchester, NH 03101

Phone: 603-627-3472 Fax: 603-627-9639

ATTENTION FNP STUDENTS

McGill's will be at Simmons on Saturday March 23, 2019 for a uniform fitting. If you live in the New England area, please make your best effort to try on uniforms and place your order that day. We will also have stethoscopes on display.

Students can also visit our showroom located at 410 Chestnut ST Manchester NH 03101, Monday through Friday 9 am to 5pm in Manchester to try on and place an order.

If you live out of state or cannot try on this uniform please use the information provided and mail or fax your form with payment. Enclosed is a sizing chart for your convenience. Please note sizing varies and leave enough room for movement and items in your pockets. Scrubs should be worn loose and not snug. Simmons recommends you order 2 tops and bottoms.

**ORDERS SHOULD BE RECEIVED IN OUR OFFICE
NO LATER THAN 7/15/19 TO ENSURE ONTIME
DELIVERY FOR FALL SEMESTER START.**

McGill's, Inc.

Uniforms Unlimited

410 Chestnut Street, Manchester, NH 03101

Phone: 603-627-3472 Fax: 603-627-9639

Simmons University -BSN and MSN Programs Uniform and Accessory Price List

Prices effective as of 2-20-19. Prices are subject to change without notice.

McGill's will be on campus on your scheduled day for a uniform fitting/ordering. Please try on the samples and fill out the uniform order form given that day. Remember to give McGill's your order, payment and the program you are enrolled as your clinical dates differ. Logoed tops and jackets cannot be returned or exchanged. Uniforms will be shipped to the address you provide. If you cannot attend your fitting day, please order at your earliest convenience. Thank you.

<u>Item Description</u>	<u>Price Each</u>
<u>Woman's Items:</u>	
White scrub jacket w/ logo embroidery	28.00
Navy scrub top w/ logo embroidery	22.25
Navy professional combo scrub pant	17.75
Navy elastic waist scrub pant	15.50
Navy drawstring scrub pant	14.50
<u>Man's Items:</u>	
White scrub jacket w/logo embroidery	28.00
Navy scrub top w/ logo embroidery	22.75
Navy drawstring scrub pant	14.50

NOTE: Jackets and Scrub tops CANNOT be returned or exchanged. Pants are also available in petite and tall sizes, please ask us for availability.

Accessories:

Name pin- 3 line w/ logo	7.50
Nursing shoes	55.00-90.00
Littmann Classic III stethoscope:	99.00

Classic III Available colors: black, gray, navy blue, Caribbean blue, burgundy, ceil blue, pearl pink, plum, lavender, turquoise, lemon-lime, rose pink (Special edition finished and stems are available upon request for a \$10.00 upcharge)

Littmann Cardiology IV stethoscope:	177.00
--	--------

Card IV colors: Black, Navy, Hunter, Plum, Raspberry, and Rose Pink. (Special edition finishes are available upon request for a \$15 upcharge).

Note: Optional engraving of chest piece is available for an extra \$10. Up to 20 characters, Engraved in uppercase block lettering. All engraved stethoscopes are final sale.

Bandage scissors	5.25
Penlight-replaceable battery model	5.75
Shipping/handling per order via UPS or USPS Priority Mail	13.95

Shipping/Payment:

- McGill's accepts cash, personal checks, money orders, MasterCard, Visa, or Discover.
- Orders paid by personal check are not eligible for shipment for two weeks from our receipt of your check. There is a \$25.00 fee on any check returned to us by the bank.
- **Students unable to attend the fitting may place orders by mail, phone, or in person at our office/showroom. Office hours are 9 am to 5 pm, Monday-Friday.**
- We do not process unpaid orders. We work with state/federal agencies and other third-party payers sponsoring students. Financial aid is not considered a 3rd party payer.
- Orders are shipped via UPS or USPS. Addresses must be complete and correct. Failure to include any apartment, floor, or suite number, where applicable, may delay delivery.

FIRST, PLEASE TRY ON THE TOP, PANTS, AND JACKET.

The top and jacket will be embroidered with the Simmons logo and CANNOT be returned or exchanged. You may opt for a boot-cut combo pant, elastic waist cargo pant, or full drawstring style pant. Pant samples for try-on are regular length. Petite and tall lengths are available in select sizes.

ORDER FORM INSTRUCTIONS

- Clearly PRINT your name on the name line. Your name pin will be made EXACTLY as you print it.
- Please provide the best phone number in case McGill's needs to contact you.
- Provide a complete shipping address. If your address is missing any relevant data such as apartment #, unit #, zip code, etc., your package may be returned to us. You may then be responsible to repay the shipping costs.
- If you provide us with a valid email address, we will send you a shipment notification when your package is ready to ship.
- Enter your size in the size box for each top, pant, and jacket you wish to order. One item per line.
- Enter the price in the amount box for each item you wish to order.
- Choose regular, petite, or tall length for the scrub bottoms.
- Available lengths are listed with the item descriptions.
- For any additional items (*ex. another scrub top or pant, a stethoscope, etc.*) please use the blank lines.
- Please add up your order and fill in the subtotal and total boxes. We will verify these amounts.

SAMPLE FORM

McGill's Inc.
Uniforms Unlimited
410 Chestnut St.
Manchester, NH 03101
Phone: 603-627-3472
Fax: 603-627-9639
Business Hours
Monday-Friday 9am-5pm

Please present this completed form to a McGill's representative
with payment to process your order.

Order
SIN

Simmons University

Name Jane Doe
Phone Number 000-000-0000
Email Jane.doe@noemail.com
Shipping Address 123 Anywhere St Apt 2
City Anytown State US Zip 11111

Invoice
NP
Paid
Amount
Date Paid
Amount
Payment
Cash PC MO
Visa MC Disc

Shaded areas are for McGill's use only. Do not fill in.

Size Amount ORE PA Ship Date Ship Date

WHITE Scrub Jacket
W/Embroidered Logo
Sizes:XS-5X
Gray Samples \$27.25

NAVY BLUE Ladies' 2 pocket Scrub
Top W/Embroidered Logo
Sizes:XS-5X
Royal Blue Samples \$22.25

NAVY BLUE Men's 3 pocket Scrub
Top W/Embroidered Logo
Sizes:XS-5X
Navy Blue Samples \$22.25

NAVY BLUE Ladies' Prof. Combo
Sizes:XS-5X Reg,XOSP2XP Pet
XST-2XT Tall \$17.75

NAVY BLUE Ladies' Elastic Waist
Sizes:XS-5X Reg,XOSP3XP Pet
XST-XLT Tall \$15.50

NAVY BLUE Unisex Drawstring
Sizes:XS-5X Reg,XSSH3XSH Pet
XST-2XT Tall \$14.25

Accessory Options
Bandage Scissors \$5.25
Penlight \$5.75
Stethoscopes:
Littmann Classic III \$99
Littmann Cardiology IV \$177

Optional stethoscope Engraving \$10.00
(No Refunds) Max 20 characters,
uppercase letters
Name or initials to be engraved:
Jane D.

Sub Total \$197.55
Shipping/Handling \$13.25
Total \$210.80

Name Pin \$7.30
Name Pin \$7.30

Penlight \$5.75
Littmann Classic III \$99.00
Plum
Engraving \$10.00

Received Date
Signature

of Items:

Payment Information
Credit Card #
Exp Date
CVV
Name on the Card
Billing Address

Exchange and Return Policy: Shipping errors must be reported within 14 business days of receipt. A request for an exchange or refund must be made within 6 months of original shipment. If you request an exchange, clearly state what item(s) you want as an exchange for the item(s) returned. All returns and exchanges should be sent to McGill's Inc at 410 Chestnut St, Manchester, NH 03101 and must include a copy of the purchase receipt or packing list. All returns and exchanges will be inspected upon receipt. McGill's, Inc. accepts only current items that have not been washed, worn, altered, or embroidered and have not had emblems attached. All garments must have tags attached and accessory items or shoes must be in original packaging. Name pins, customized garments, and men's pants ordered with inseams less than 30" can not be returned. Shipping and handling charges are non-refundable. Pinning/graduation uniforms must be received at McGill's before the ceremony date.

Information Regarding Payment: Orders paid by personal check will be held for two weeks from the receipt of the check. There will be a \$25.00 charge for a returned check.

Options for sending your order to McGill's:

- Mail your order form and payment (**credit card, check, money order**) to 410 Chestnut St Manchester NH 03101
- Fax your order form with payment (**credit card only**) to 1-603-627-9639.

Available Stethoscope Colors:

Classic III (27") Black, Burgundy, Navy Blue, Gray, Plum, Ceil Blue, Caribbean Blue, Pearl Pink, Lavender, Turquoise, Lemon-Lime, Rose Pink.

Cardiology IV (27") Black, Navy, Hunter Green, Raspberry, Rose Pink, Plum.

*For stethoscope engraving (optional), clearly print the name or initials you'd like to engrave in the box as shown above on the sample form.

* Special edition colors/finishes, where available, are at an additional charge, by special request.

McGill's Inc.
Uniforms Unlimited
410 Chestnut St.
Manchester, NH 03101
Phone: 603-627-3472
Fax: 603-627-9639
Business Hours
Monday-Friday 9am-5pm

**Order
SIN**

Simmons University- Nursing Program

Name _____	Shipping Address _____	Invoice _____	NP
Phone Number _____	Apt or Unit # _____	Date Paid _____	Amount _____
Email _____	City _____ State _____ Zip _____	Date Paid _____	Amount _____
		Payment _____	Cash PC MO Visa MC Disc

Shaded areas are for McGill's use only. Do not fill in.

WHITE Scrub Jacket
W/Embroidered Logo
Sizes: XXS-5X
Gray Samples



Size	Amount
	\$28.00

Item *is not* eligible for return or exchange.

ORD	PA	Ship Date	Ship Date

NAVY BLUE Ladies' 2 pocket Scrub Top W/Embroidered Logo
Sizes: XXS-5X
Royal Blue Samples



Size	Amount
	\$22.25
	\$22.25

Item *is not* eligible for return or exchange.

ORD	PA	Ship Date	Ship Date

NAVY BLUE Men's 3 pocket Scrub Top W/Embroidered Logo
Sizes: XS-5X
Navy Blue Samples



Size	Amount
	\$22.75
	\$22.75

Item *is not* eligible for return or exchange.

ORD	PA	Ship Date	Ship Date

NAVY BLUE Ladies' Prof. Combo
Sizes: XXS-5X Reg, XXSP-2XP Pet
XST-2XT Tall **\$17.75**
Royal Blue Samples



Size	Circle	Amount
	R P T	
	R P T	

ORD	PA	Ship Date	Ship Date

NAVY BLUE Ladies' Elastic Waist
Sizes: XXS-5X Reg, XXSP-3XP Pet
XST-XLT Tall **\$15.50**
Navy Blue Samples



Size	Circle	Amount
	R P T	
	R P T	

ORD	PA	Ship Date	Ship Date

NAVY BLUE Unisex Drawstring
Sizes: XXS-5X Reg, XSSH-3XSH Pet
XST-2XT Tall **\$14.50**
Wine Samples



Size	Circle	Amount
	R P T	
	R P T	

ORD	PA	Ship Date	Ship Date

Name Pin	\$7.50	
Name Pin	\$7.50	

Please use blank lines below for additional items.

Accessory Options

Bandage Scissors \$5.25
Penlight \$5.75
Stethoscopes:
Littmann Classic III \$99
Littmann Cardiology IV \$177

*Optional stethoscope Engraving \$10.00
(No Refunds) Max 20 characters,
uppercase letters
Name or Initials to be engraved:*

SubTotal	
Shipping/Handling	\$13.95
Total	

Received Items:

Date: _____ # of Items: _____
Signature: _____

Payment Information

Credit Card # _____

Exp Date _____ CVV _____

Name on the Card _____

Billing Address _____

Exchange and Return Policy: Shipping errors must be reported within 14 business days of receipt. A request for an exchange or refund must be made within 6 months of original shipment. If you request an exchange, clearly state what item(s) you want as exchange for the item(s) returned. All returns and exchanges should be sent to McGill's Inc at 410 Chestnut St, Manchester, NH 03101 and must include a copy of the purchase receipt or packing list. All returns and exchanges will be inspected upon receipt. McGill's, Inc. accepts only current items that have *not* been washed, worn, altered, or embroidered and have *not* had emblems attached. All garments must have tags attached and accessory items or shoes must be in original packaging. Name pins, customized garments, and men's pants ordered with inseams less than 30" can not be returned. Shipping and handling charges are non-refundable. Pinning/graduation uniforms must be received at McGill's before the ceremony date.

Information Regarding Payment: Orders paid by personal check will be held for two weeks from the receipt of the check. There will be a \$25.00 charge for a returned check.

Options for sending your order to McGill's:

Mail your completed order form and payment (*credit card, check, money order*) to 410 Chestnut St Manchester NH 03101
Fax your order form with payment (*credit card only*) to 1-603-627-9639.

LADIES Size Chart

	XXS	XS	S	M	L	XL	2X	3X	4X	5X
SIZE	0	2-4	6-8	10-12	14-16	18-20	22-24	26-28	30-32	34-36
BUST	31	32-33	34-35	36-37.5	39-40.5	42.5-44.5	46.5-48.5	50.5-52.5	54.5-56.5	58.5-60.5
WAIST	22-23	24-25	26-27	28 ½-30	31 ½-33 ½	35 ½-37 ½	39 ½-41 ½	43 ½-45 ½	47 ½-49 ½	51 ½-53 ½
HIPS	32 ½-33 ½	34 ½-35 ½	36 ½-37 ½	39-40 ½	42-44	46-48	50-52	54-56	58-60	62-64

Navy Ladies'
Two Pocket
Scrub top



Navy Ladies'
Professional
Combo Pant

½ Drawstring,
½ Elastic Waist



Navy Ladies'
Elastic Waist
Cargo Pant

Full Elastic
waist

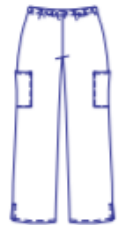

MEN'S Size Chart

Navy Men's
Three Pocket
Scrub top



MENS	XS	S	M	L	XL	2X	3X	4X	5X
Size	30 - 32	34 - 36	38 - 40	42 - 44	46 - 48	50 - 52	54 - 56	58 - 60	62 - 64
Chest	30 - 32	34 - 36	38 - 40	42 - 44	46 - 48	50 - 52	54 - 56	58 - 60	62 - 64
Waist	24 - 26	28 - 30	32 - 34	36 - 38	40 - 42	44 - 46	48 - 50	52 - 54	56 - 58

UNISEX Size Chart

Navy Unisex
Pant

Full Drawstring
Waist Pant

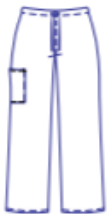

Size	XXS	XS	S	M	L	XL	2X	3X	4X	5X	6X	7X
Mens	26 - 28	30 - 32	34 - 36	38 - 40	42 - 44	46 - 48	50 - 52	54 - 56	58 - 60	62 - 64	66 - 68	70 - 72
Ladies	0 - 2	4 - 6	8 - 10	12 - 14	16 - 18	20W	22W - 24W	26W - 28W	30W - 32W	34W - 36W	38W - 40W	42W - 44W

White Scrub
Jacket



	XXS	XS	S	M	L	XL	2X	3X	4X	5X
Chest/Bust	31-32	33-34	35-37	38-40	41-44	45-48	49-52	53-56	57-60	61-64
Waist	23-24	25-26	27-29	30-32	33-36	37-40	41-44	45-48	49-52	53-57
Hip	32-33	34-35	36-38	39-41	42-45	46-49	50-53	54-57	58-61	62-65