

*McGill's, Inc.*

*Uniforms Unlimited*

410 Chestnut Street, Manchester, NH 03101

Phone: 603-627-3472 Fax: 603-627-9639

## ATTENTION STUDENTS

McGill's will be at Simmons on June 13, 2019 for a uniform fitting.

If you live in the New England area, please make your best effort to try on uniforms and place your order that day. We will also have stethoscopes on display.

Students can also visit our showroom located at 410 Chestnut St. Manchester NH 03101, Monday through Friday 9 am to 5pm in Manchester to try on and place an order.

If you live out of state or cannot try on this uniform please use the information provided and mail or fax your form with payment. Enclosed is a sizing chart for your convenience. Please note sizing varies and leave enough room for movement and items in your pockets. Scrubs should be worn loose and not snug. Simmons recommends you order 2 tops and bottoms.

**ORDERS SHOULD BE RECEIVED IN OUR OFFICE  
NO LATER THAN 7/15/19 TO ENSURE ONTIME  
DELIVERY FOR FALL SEMESTER START.**

McGill's, Inc.

Uniforms Unlimited

410 Chestnut Street, Manchester, NH 03101

Phone: 603-627-3472 Fax: 603-627-9639

**Simmons University -BSN and MSN Programs  
Uniform and Accessory Price List**

*Prices effective as of 2-20-19. Prices are subject to change without notice.*

**McGill's will be on campus on your scheduled day for a uniform fitting/ordering. Please try on the samples and fill out the uniform order form given that day. Remember to give McGill's your order, payment and the program you are enrolled as your clinical dates differ. Logoed tops and jackets cannot be returned or exchanged. Uniforms will be shipped to the address you provide. If you cannot attend your fitting day, please order at your earliest convenience. Thank you.**

<u>Item Description</u>	<u>Price Each</u>
<b><u>Woman's Items:</u></b>	
White scrub jacket w/ logo embroidery	28.00
Navy scrub top w/ logo embroidery	22.25
Navy professional combo scrub pant	17.75
Navy elastic waist scrub pant	15.50
Navy drawstring scrub pant	14.50
<b><u>Man's Items:</u></b>	
White scrub jacket w/logo embroidery	28.00
Navy scrub top w/ logo embroidery	22.75
Navy drawstring scrub pant	14.50

**NOTE: Jackets and Scrub tops CANNOT be returned or exchanged. Pants are also available in petite and tall sizes, please ask us for availability.**

**Accessories:**

Name pin- 3 line w/ logo	7.50
Nursing shoes	55.00-90.00
<b>Littmann Classic III stethoscope:</b>	99.00

*Classic III Available colors: black, gray, navy blue, Caribbean blue, burgundy, ceil blue, pearl pink, plum, lavender, turquoise, lemon-lime, rose pink (Special edition finished and stems are available upon request for a \$10.00 upcharge)*

<b>Littmann Cardiology IV stethoscope:</b>	177.00
--	--------

*Card IV colors: Black, Navy, Hunter, Plum, Raspberry, and Rose Pink. (Special edition finishes are available upon request for a \$15 upcharge).*

**Note: Optional engraving of chest piece is available for an extra \$10. Up to 20 characters, Engraved in uppercase block lettering. All engraved stethoscopes are final sale.**

Bandage scissors	5.25
Penlight-replaceable battery model	5.75
Shipping/handling per order via UPS or USPS Priority Mail	13.95

**Shipping/Payment:**

- McGill's accepts cash, personal checks, money orders, MasterCard, Visa, or Discover.
- Orders paid by personal check are not eligible for shipment for two weeks from our receipt of your check. There is a \$25.00 fee on any check returned to us by the bank.
- **Students unable to attend the fitting may place orders by mail, phone, or in person at our office/showroom. Office hours are 9 am to 5 pm, Monday-Friday.**
- We do not process unpaid orders. We work with state/federal agencies and other third-party payers sponsoring students. Financial aid is not considered a 3<sup>rd</sup> party payer.
- Orders are shipped via UPS or USPS. Addresses must be complete and correct. Failure to include any apartment, floor, or suite number, where applicable, may delay delivery.

# FIRST, PLEASE TRY ON THE TOP, PANTS, AND JACKET.

The top and jacket will be embroidered with the Simmons logo and CANNOT be returned or exchanged. You may opt for a boot-cut combo pant, elastic waist cargo pant, or full drawstring style pant. Pant samples for try-on are regular length. Petite and tall lengths are available in select sizes.

# SAMPLE FORM

McGill's Inc. Uniforms Unlimited 410 Chestnut St. Manchester, NH 03101 Phone: 603-627-3472 Fax: 603-627-9639 Business Hours Monday-Friday 9am-5pm

**Please present this completed form to a McGill's representative with payment to process your order.**

**Simmons University**

Name: Jane Doe Shipping Address: 123 Anywhere St. Apt 2  
 Phone Number: 000-000-0000  
 Email: Jane.doe@noemail.com State: US Zip: 1111

Invoice SIN: NP  
 Paid Amount: \_\_\_\_\_  
 Date Paid: \_\_\_\_\_  
 Amount: \_\_\_\_\_  
 Payment: \_\_\_\_\_  
 Cash/PC/MO: \_\_\_\_\_  
 Visa/MC/Disc: \_\_\_\_\_

## ORDER FORM INSTRUCTIONS

- Clearly PRINT your name on the name line. Your name pin will be made EXACTLY as you print it.
- Please provide the best phone number in case McGill's needs to contact you.
- Provide a complete shipping address. If your address is missing any relevant data such as apartment #, unit #, zip code, etc., your package may be returned to us. You may then be responsible to repay the shipping costs.
- If you provide us with a valid email address, we will send you a shipment notification when your package is ready to ship.
- Enter your size in the size box for each top, pant, and jacket you wish to order. One item per line.
- Enter the price in the amount box for each item you wish to order.
- Choose regular, petite, or tall length for the scrub bottoms.
- Available lengths are listed with the item descriptions.
- For any additional items (ex. another scrub top or pant, a stethoscope, etc.) please use the blank lines.
- Please add up your order and fill in the subtotal and total boxes. We will verify these amounts.

Shaded areas are for McGill's use only. Do not fill in.

Item Description	Size	Amount	ORE	PA	Ship Date	Ship Date
WHITE Scrub Jacket W/Embroidered Logo Sizes:XS-5X *Gray Samples*		\$27.25				
NAVY BLUE Ladies' 2 pocket Scrub Top W/Embroidered Logo Sizes:XS-5X *Royal Blue Samples*	S	\$22.25				
NAVY BLUE Men's 3 pocket Scrub Top W/Embroidered Logo Sizes:XS-5X *Navy Blue Samples*		\$22.25				
NAVY BLUE Ladies' Prof. Combo Sizes:XS-5X Reg, XOSP-2XP Pet XST-2XT Tall \$17.75 *Royal Blue Samples*						
NAVY BLUE Ladies' Elastic Waist Sizes:XS-5X Reg, XOSP-3XP Pet XST-XLT Tall \$15.50 *Navy Blue Samples*	S	\$15.50				
NAVY BLUE Unisex Drawstring Sizes:XS-5X Reg, XSSH-3XSH Pet XST-2XT Tall \$14.25 *Wine Samples*						
Accessory Options						
Bandage Scissors \$5.25						
Penlight \$5.75						
Stethoscopes:						
Littrann Classic III \$99						
Littrann Cardiology IV \$177						
Optional stethoscope Engraving \$10.00 (No Refunds) Max 20 characters, uppercase letters Name or initials to be engraved:						
Sub Total		197.55				
Shipping/Handling		\$13.25				
Total		210.80				

Name Pin \$7.30  
 Name Pin \$7.30

Penlight \$5.75  
 Littrann Classic III \$99.00  
 Plum  
 Engraving \$10.00

Received Date: \_\_\_\_\_ # of Items: \_\_\_\_\_  
 Signature: \_\_\_\_\_

Payment Information  
 Credit Card # \_\_\_\_\_ Exp Date \_\_\_\_\_ CVV \_\_\_\_\_  
 Name on the Card \_\_\_\_\_  
 Billing Address \_\_\_\_\_

**Exchange and Return Policy:** Shipping errors must be reported within 14 business days of receipt. A request for an exchange or refund must be made within 6 months of original shipment. If you request an exchange, clearly state what item(s) you want as exchange for the item(s) returned. All returns and exchanges should be sent to McGill's Inc at 410 Chestnut St. Manchester, NH 03101 and must include a copy of the purchase receipt or packing list. All returns and exchanges will be inspected upon receipt. McGill's, Inc. accepts only current items that have not been washed, worn, altered, or embroidered and have not had emblems attached. All garments must have tags attached and accessory items or shoes must be in original packaging. Name pins, customized garments, and men's pants ordered with inseams less than 30" can not be returned. Shipping and handling charges are non-refundable. Pinning/graduation uniforms must be received at McGill's before the ceremony date.

**Information Regarding Payment:** Orders paid by personal check will be held for two weeks from the receipt of the check. There will be a \$25.00 charge for a returned check.

### Options for sending your order to McGill's:

- Mail your completed order form and payment (credit card, check, money order) to 410 Chestnut St Manchester NH 03101
- Fax your completed order form with payment (credit card only) to 1-603-627-9639.

### Available Stethoscope Colors:

**Classic III (27")** Black, Burgundy, Navy Blue, Gray, Plum, Ceil Blue, Caribbean Blue, Pearl Pink, Lavender, Turquoise, Lemon-Lime, Rose Pink.

**Cardiology IV (27")** Black, Navy, Hunter Green, Raspberry, Rose Pink, Plum.

\*For stethoscope engraving (optional), clearly print the name or initials you'd like to engrave in the box as shown above on the sample form.

\* Special edition colors/finishes, where available, are at an additional charge, by special request.



Order  
SIN



McGill's Inc.  
Uniforms Unlimited  
410 Chestnut St.  
Manchester, NH 03101  
Phone: 603-627-3472  
Fax: 603-627-9639  
Business Hours  
Monday-Friday 9am-5pm

# Simmons University- Nursing Program

Name _____		Shipping Address _____	Invoice _____
Phone Number _____		Apt or Unit # _____	Date Paid _____
Email _____		City _____ State _____ Zip _____	Amount _____
			Date Paid _____
			Amount _____
			Payment _____
			Cash PC MO Visa MC Disc

Shaded areas are for McGill's use only. Do not fill in.

<p><b>WHITE</b> Scrub Jacket W/Embroidered Logo <u>Sizes:</u> XXS-5X <i>*Gray Samples*</i></p>		<table border="1" style="width:100%;"> <tr><th>Size</th><th>Amount</th></tr> <tr><td></td><td style="text-align:center;"><b>\$28.00</b></td></tr> </table>	Size	Amount		<b>\$28.00</b>	<table border="1" style="width:100%;"> <tr><th>ORD</th><th>PA</th><th>Ship Date</th><th>Ship Date</th></tr> <tr><td></td><td></td><td></td><td></td></tr> </table>	ORD	PA	Ship Date	Ship Date					Item <i>is not</i> eligible for return or exchange.
Size	Amount															
	<b>\$28.00</b>															
ORD	PA	Ship Date	Ship Date													
<p><b>NAVY BLUE</b> Ladies' 2 pocket Scrub Top W/Embroidered Logo <u>Sizes:</u> XXS-5X <i>*Royal Blue Samples*</i></p>		<table border="1" style="width:100%;"> <tr><th>Size</th><th>Amount</th></tr> <tr><td></td><td style="text-align:center;"><b>\$22.25</b></td></tr> </table>	Size	Amount		<b>\$22.25</b>	<table border="1" style="width:100%;"> <tr><th>ORD</th><th>PA</th><th>Ship Date</th><th>Ship Date</th></tr> <tr><td></td><td></td><td></td><td></td></tr> </table>	ORD	PA	Ship Date	Ship Date					Item <i>is not</i> eligible for return or exchange.
Size	Amount															
	<b>\$22.25</b>															
ORD	PA	Ship Date	Ship Date													
<p><b>NAVY BLUE</b> Men's 3 pocket Scrub Top W/Embroidered Logo <u>Sizes:</u> XS-5X <i>*Navy Blue Samples*</i></p>		<table border="1" style="width:100%;"> <tr><th>Size</th><th>Amount</th></tr> <tr><td></td><td style="text-align:center;"><b>\$22.75</b></td></tr> </table>	Size	Amount		<b>\$22.75</b>	<table border="1" style="width:100%;"> <tr><th>ORD</th><th>PA</th><th>Ship Date</th><th>Ship Date</th></tr> <tr><td></td><td></td><td></td><td></td></tr> </table>	ORD	PA	Ship Date	Ship Date					Item <i>is not</i> eligible for return or exchange.
Size	Amount															
	<b>\$22.75</b>															
ORD	PA	Ship Date	Ship Date													

<p><b>NAVY BLUE Ladies' Prof. Combo</b> <u>Sizes:</u> XXS-5X Reg, XXSP-2XP Pet XST-2XT Tall <b>\$17.75</b> <i>*Royal Blue Samples*</i></p>		<table border="1" style="width:100%;"> <tr><th>Size</th><th>Circle</th><th>Amount</th></tr> <tr><td></td><td>R P T</td><td></td></tr> <tr><td></td><td>R P T</td><td></td></tr> </table>	Size	Circle	Amount		R P T			R P T		<table border="1" style="width:100%;"> <tr><th>ORD</th><th>PA</th><th>Ship Date</th><th>Ship Date</th></tr> <tr><td></td><td></td><td></td><td></td></tr> </table>	ORD	PA	Ship Date	Ship Date					
Size	Circle	Amount																			
	R P T																				
	R P T																				
ORD	PA	Ship Date	Ship Date																		
<p><b>NAVY BLUE Ladies' Elastic Waist</b> <u>Sizes:</u> XXS-5X Reg, XXSP-3XP Pet XST-XLT Tall <b>\$15.50</b> <i>*Navy Blue Samples*</i></p>		<table border="1" style="width:100%;"> <tr><th>Size</th><th>Circle</th><th>Amount</th></tr> <tr><td></td><td>R P T</td><td></td></tr> <tr><td></td><td>R P T</td><td></td></tr> </table>	Size	Circle	Amount		R P T			R P T		<table border="1" style="width:100%;"> <tr><th>ORD</th><th>PA</th><th>Ship Date</th><th>Ship Date</th></tr> <tr><td></td><td></td><td></td><td></td></tr> </table>	ORD	PA	Ship Date	Ship Date					
Size	Circle	Amount																			
	R P T																				
	R P T																				
ORD	PA	Ship Date	Ship Date																		
<p><b>NAVY BLUE Unisex Drawstring</b> <u>Sizes:</u> XXS-5X Reg, XSSH-3XSH Pet XST-2XT Tall <b>\$14.50</b> <i>*Wine Samples*</i></p>		<table border="1" style="width:100%;"> <tr><th>Size</th><th>Circle</th><th>Amount</th></tr> <tr><td></td><td>R P T</td><td></td></tr> <tr><td></td><td>R P T</td><td></td></tr> </table>	Size	Circle	Amount		R P T			R P T		<table border="1" style="width:100%;"> <tr><th>ORD</th><th>PA</th><th>Ship Date</th><th>Ship Date</th></tr> <tr><td></td><td></td><td></td><td></td></tr> </table>	ORD	PA	Ship Date	Ship Date					
Size	Circle	Amount																			
	R P T																				
	R P T																				
ORD	PA	Ship Date	Ship Date																		

Spelling for your name pin if different from the name line above: _____ _____ _____ _____ _____	<table border="1" style="width:100%;"> <tr><th>Name Pin</th><th>Amount</th></tr> <tr><td></td><td style="text-align:center;"><b>\$7.50</b></td></tr> <tr><th>Name Pin</th><th>Amount</th></tr> <tr><td></td><td style="text-align:center;"><b>\$7.50</b></td></tr> </table>	Name Pin	Amount		<b>\$7.50</b>	Name Pin	Amount		<b>\$7.50</b>	
Name Pin	Amount									
	<b>\$7.50</b>									
Name Pin	Amount									
	<b>\$7.50</b>									
Please use blank lines below for additional items.										
<p><b>Accessory Options</b></p> Bandage Scissors \$5.25 Penlight \$5.75 <p><b>Stethoscopes:</b></p> Littmann Classic III \$99 Littmann Cardiology IV \$177										
Optional stethoscope Engraving \$10.00 (No Refunds) Max 20 characters, uppercase letters Name or Initials to be engraved: _____ _____ _____										
	SubTotal Shipping/Handling <b>\$13.95</b> Total									

<b>Received Items:</b>	<b># of Items:</b>
<b>Date:</b> _____	_____
<b>Signature:</b> _____	_____

<b>Payment Information</b>		
Credit Card # _____		
Exp Date _____	CVV _____	
Name on the Card _____		
Billing Address _____ _____ _____		

**Exchange and Return Policy:** Shipping errors must be reported within 14 business days of receipt. A request for an exchange or refund must be made within 6 months of original shipment. If you request an exchange, clearly state what item(s) you want as exchange for the item(s) returned. All returns and exchanges should be sent to McGill's Inc at 410 Chestnut St, Manchester, NH 03101 and must include a copy of the purchase receipt or packing list. All returns and exchanges will be inspected upon receipt. McGill's, Inc. accepts only current items that have **not** been washed, worn, altered, or embroidered and have **not** had emblems attached. All garments must have tags attached and accessory items or shoes must be in original packaging. Name pins, customized garments, and men's pants ordered with inseams less than 30" can not be returned. Shipping and handling charges are non-refundable. Pinning/graduation uniforms must be received at McGill's before the ceremony date.

**Information Regarding Payment:** Orders paid by personal check will be held for two weeks from the receipt of the check. There will be a \$25.00 charge for a returned check.

- Options for sending your order to McGill's:**
1. Mail your completed order form and payment (*credit card, check, money order*) to 410 Chestnut St Manchester NH 03101
  2. Fax your order form with payment (*credit card only*) to 1-603-627-9639.

# Simmons 2019 Size Guide

## LADIES Size Chart

	XXS	XS	S	M	L	XL	2X	3X	4X	5X
<b>SIZE</b>	0	2-4	6-8	10-12	14-16	18-20	22-24	26-28	30-32	34-36
<b>BUST</b>	31	32-33	34-35	36-37.5	39-40.5	42.5-44.5	46.5-48.5	50.5-52.5	54.5-56.5	58.5-60.5
<b>WAIST</b>	22-23	24-25	26-27	28½-30	31½-33½	35½-37½	39½-41½	43½-45½	47½-49½	51½-53½
<b>HIPS</b>	32½-33½	34½-35½	36½-37½	39-40½	42-44	46-48	50-52	54-56	58-60	62-64

Navy Ladies' Two Pocket Scrub top



Navy Ladies' Professional Combo Pant

½ Drawstring, ½ Elastic Waist



Navy Ladies' Elastic Waist Cargo Pant

Full Elastic waist

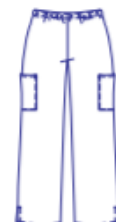

## MEN'S Size Chart

Navy Men's Three Pocket Scrub top



MENS	XS	S	M	L	XL	2X	3X	4X	5X
<b>Size</b>	30 - 32	34 - 36	38 - 40	42 - 44	46 - 48	50 - 52	54 - 56	58 - 60	62 - 64
<b>Chest</b>	30 - 32	34 - 36	38 - 40	42 - 44	46 - 48	50 - 52	54 - 56	58 - 60	62 - 64
<b>Waist</b>	24 - 26	28 - 30	32 - 34	36 - 38	40 - 42	44 - 46	48 - 50	52 - 54	56 - 58

## UNISEX Size Chart

Navy Unisex Pant

Full Drawstring Waist Pant

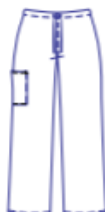

Size	XXS	XS	S	M	L	XL	2X	3X	4X	5X	6X	7X
<b>Mens</b>	26 - 28	30 - 32	34 - 36	38 - 40	42 - 44	46 - 48	50 - 52	54 - 56	58 - 60	62 - 64	66 - 68	70 - 72
<b>Ladies</b>	0 - 2	4 - 6	8 - 10	12 - 14	16 - 18	20W	22W - 24W	26W - 28W	30W - 32W	34W - 36W	38W - 40W	42W - 44W

White Scrub Jacket



	XXS	XS	S	M	L	XL	2X	3X	4X	5X
<b>Chest/Bust</b>	31-32	33-34	35-37	38-40	41-44	45-48	49-52	53-56	57-60	61-64
<b>Waist</b>	23-24	25-26	27-29	30-32	33-36	37-40	41-44	45-48	49-52	53-57
<b>Hip</b>	32-33	34-35	36-38	39-41	42-45	46-49	50-53	54-57	58-61	62-65